Draft Land Pooling Scheme (LPS) at village Shivdaspura, Chandlai, and Barkheda, Tehsil - Chaksu, Tonk Road Jaipur.

Under Pilot on Formulation of
Town Planning Scheme

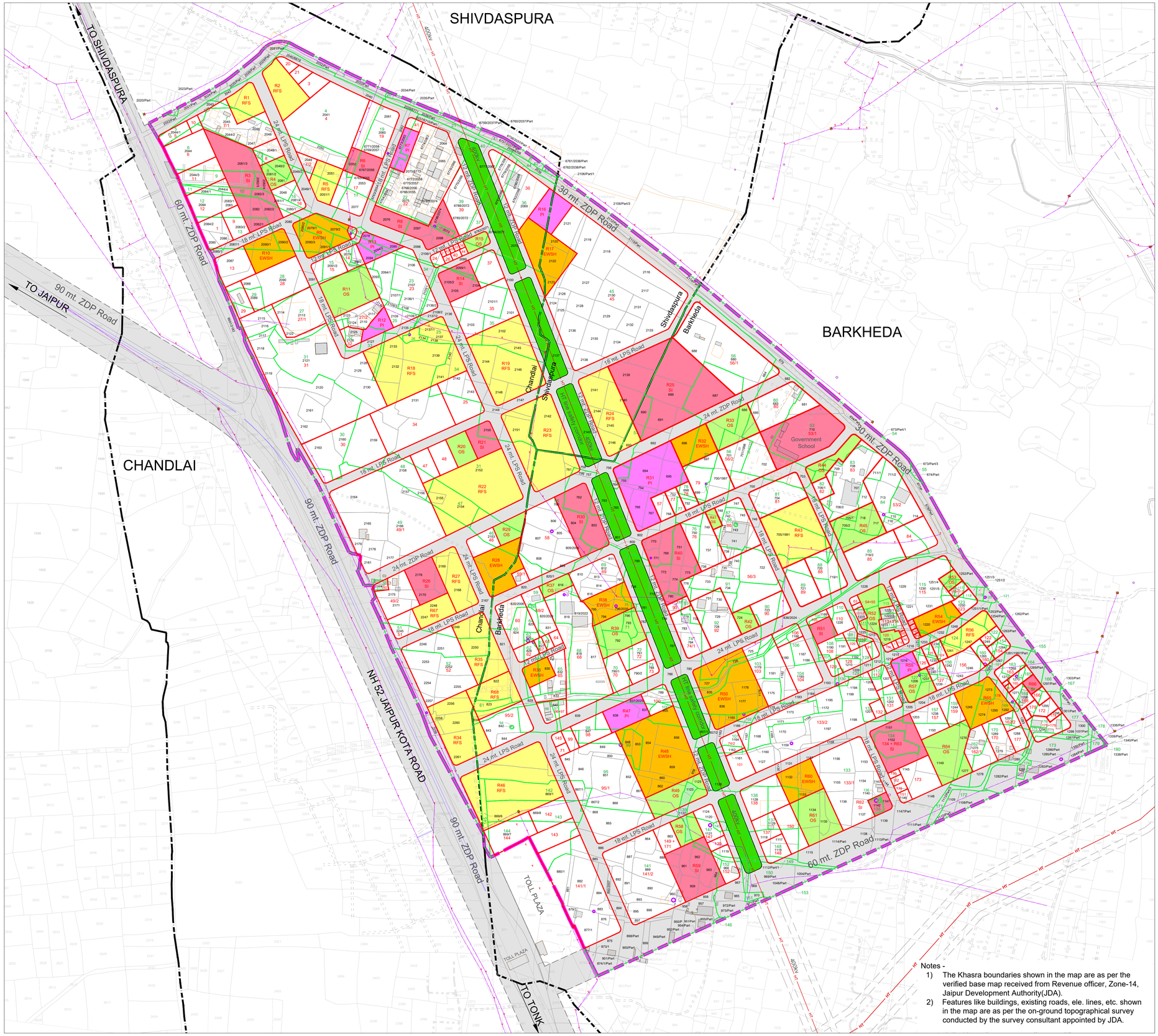

Legend

- LPS BOUNDARY
- VILLAGE BOUNDARY
- ZDP ROADS OUTSIDE LPS AREA
- B.T. ROAD
- DIVIDER
- W.B.M ROAD
- PUCCA BUILDINGS
- COMPOUND WALL
- 400 KV HIGH TENSION LINE
- ELECTRIC POLE
- 33 KV ELECTRIC LINE
- TRANSFORMER
- WELL
- WATER BODY
- KHASRA NUMBER AND BOUNDARY
- ORIGINAL PLOT NUMBER AND BOUNDARY
- FINAL PLOT NUMBER & BOUNDARY
- RESERVED FOR SALE (RFS)
- SOCIAL INFRASTRUCTURE (SI)
- PHYSICAL INFRASTRUCTURE (PI)
- ECONOMICALLY WEAKER SECTION HOUSING (EWSH)
- OPEN SPACE (OS)
- HT LINE SAFETY CORRIDOR

ORIGINAL PLOT & FINAL PLOT MAP
SCALE - NOT TO SCALE

Notes -
1) The Khasra boundaries shown in the map are as per the verified base map received from Revenue officer, Zone-14, Jaipur Development Authority(JDA).
2) Features like buildings, existing roads, ele. lines, etc. shown in the map are as per the on-ground topographical survey conducted by the survey consultant appointed by JDA.

Note -
No part of this plan/document may be reproduced without prior permission from JDA

N

0 50 100 250 500
Meters

JAIPUR DEVELOPMENT AUTHORITY

Prepared by -
CRDF CEPT RESEARCH AND DEVELOPMENT FOUNDATION